

MAIN PARTICULARS

- Length overall: 10.50m
- Length between perpendiculars: 9.75m
- Beam: 2.40m
- Height: 2.30m
- Design draught: 0.59m
- Scantling draught: 0.65m
- Displacement: 7100kg
- Max. power: 2x 300hp
- Max. speed: +45kn
- Cruise speed: +30kn @ 80% MCR
- Design Category: Zona 2 | Cat. B
- Passengers: 15pax
- Fuel tanks: 2x 295l
- Extras: SEAKEEPER I

C2 | NAVAL ARCHITECTURE MARINE ENGINEERING

c/ Averroes 4, 28224 Pozuelo de Alarcón | Spain
T: (+34) 912-877-790 | M: (+34) 655-638-630
W: www.c2-na.com | E: info@c2-na.com

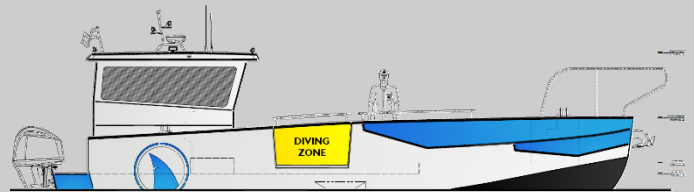

C2 | 077 – FAST DIVING BOAT | 11m

The FAS DIVING BOAT 11m is a multipurpose boat to perform diving works in and nearby port areas with great speed in response thanks to the hull design and high performance.

She is an 11m boat built in naval aluminum and with a high length/beam ratio. Among its particulars, the capacity to transport 15 divers with all their equipment and stands out, accommodating them on the 12.30m² cargo deck.

The boat has two 1.7m² folding side doors to facilitate diver's entry and exit from the water.

There is a large stowage compartment located forward at the bow area on both sides of the access stairs to the forecabin deck.

The propulsion system is through double outboard engines arranged on a platform expressly designed for this purpose.

The double outboard engines, together with the hull shape with a little draft, as well as the small bow thruster, give to the boat an excellent maneuverability.

The maximum motorization, 2x 300hp, allows speeds greater than 45kn depending on the load condition. The minimum recommended power system is 2x 150hp, which offers maximum speeds greater than 30kn while maintaining an outstanding performance for this boat.

The boat's cabin is located aft and accommodates a large L shaped sofa to accompany the skipper, arranged on the starboard side.

Optionally, there is a small toilet located aft of the steering position.

The boat has two fuel tanks with a capacity of 300l each, which give to the boat great autonomy so it can be operational for long days without refuel necessity.

On the other hand, in order to improve the seakeeping conditions of the boat, she is equipped with a SEAKEEPER I through the onboard comfort is maximum during the navigation or while the vessel is anchored.

To avoid sprays and splashes during high-speed navigation, a removable additional part has been provided in the forward area, which at the same time increases the semi beam of the boat in that area.

At the end of August, the FAST DIVING BOAT 11m boat was launched in the Port of Bermeo, located in Spain, after the construction at the SHARKSILVER ALUMINIUM BOATS Shipyard, located at Zaragoza (Spain).

This unit was ordered from the Shipyard through a private Client in order to have a versatile, high-performance boat to offer port diving services.

In this way, the designed boat has all the comforts to satisfy the customer's requirements through high installed power, wide access to the sea and high deck load capacity taking into account the dimensions of the boat to accommodate 15 divers and their corresponding stuff.

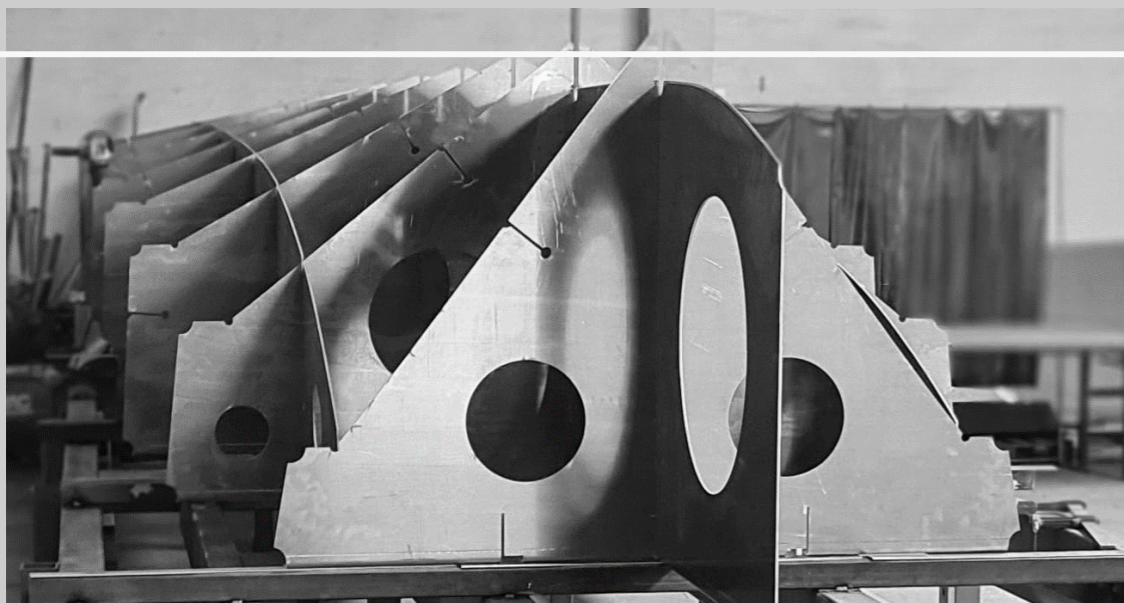
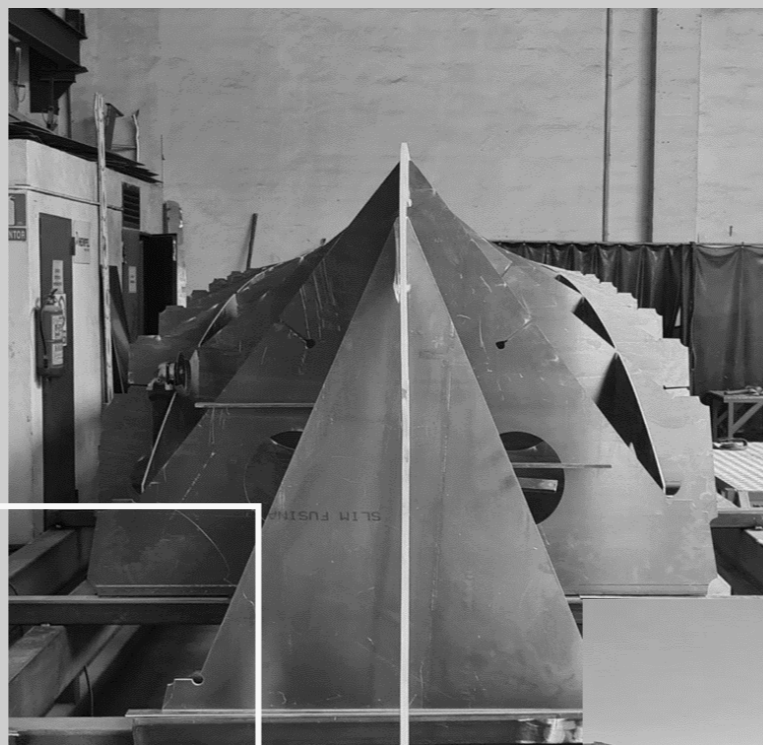

C2 | NAVAL ARCHITECTURE MARINE ENGINEERING

The FAST DIVING BOAT 11m is a boat for carrying out underwater works. She is constructed in aluminum and has a capacity to transport 15 divers including their corresponding equipment and accessories.

It is expressly designed to satisfy the Client's requirements and thus become 100% versatile boat, with quick response and high performance.

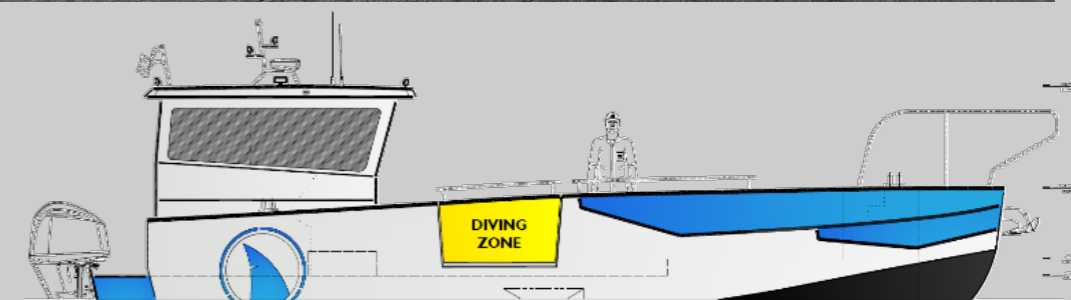

MAIN PARTICULARS

| | |
|--------------------------------|-----------------|
| Length overall: | 10.50m |
| Length between perpendiculars: | 9.75m |
| Beam: | 2.40m |
| Height: | 2.30m |
| Design draught: | 0.59m |
| Scantling draught: | 0.65m |
| Displacement: | 7100kg |
| Design Category (CE): | Zona 2 Cat. B |
| Max. power: | 2x 300hp |
| Max. speed: | +45kn |
| Cruise speed: | +30kn @ 80% MCR |
| Passengers: | 15pax |

C2-077 | FAST DIVING BOAT 11m

NOTA LEGAL

- 1 | El presente documento / plano es propiedad de C2 | NAVAL ARCHITECTURE & MARINE ENGINEERING (en adelante, C2), su copia, uso para construcción y/o divulgación a terceras partes no está permitida sin autorización expresa.
- 2 | El Astillero deberá verificar el contenido del mismo y notificará a C2 en caso de duda y/o posible discrepancia antes de su construcción.
- 3 | Cualquier modificación sin autorización expresa por parte de C2 será bajo responsabilidad del Astillero.
- 4 | Los pagos por el uso del presente documento / plano y toda la información perteneciente a este Proyecto, es considerada por "Licencia de Uso" para una unidad, salvo documento expreso.
- 5 | Ninguna construcción adicional deberá iniciarse sin los pagos correspondientes y sin consentimiento por parte de C2.

CARACTERÍSTICAS PRINCIPALES

| | |
|--------------------------------|-----------------|
| Eslora total | 10.50m |
| Longitud entre perpendiculares | 9.75m |
| Manga | 2.40m |
| Altura | 2.30m |
| Calado de diseño | 0.59m |
| Calado de escantillonado | 0.65m |
| Desplazamiento | 7100kg |
| Categoría de diseño (CE) | Zona 2 Cat. B |
| Potencia máxima | 2x 300hp |
| Pasajeros | 15 pax |
| Tripulación | 1 pax |
| Velocidad máx. | 40 kn |
| Velocidad de crucero | 28 kn @ 80% MCR |

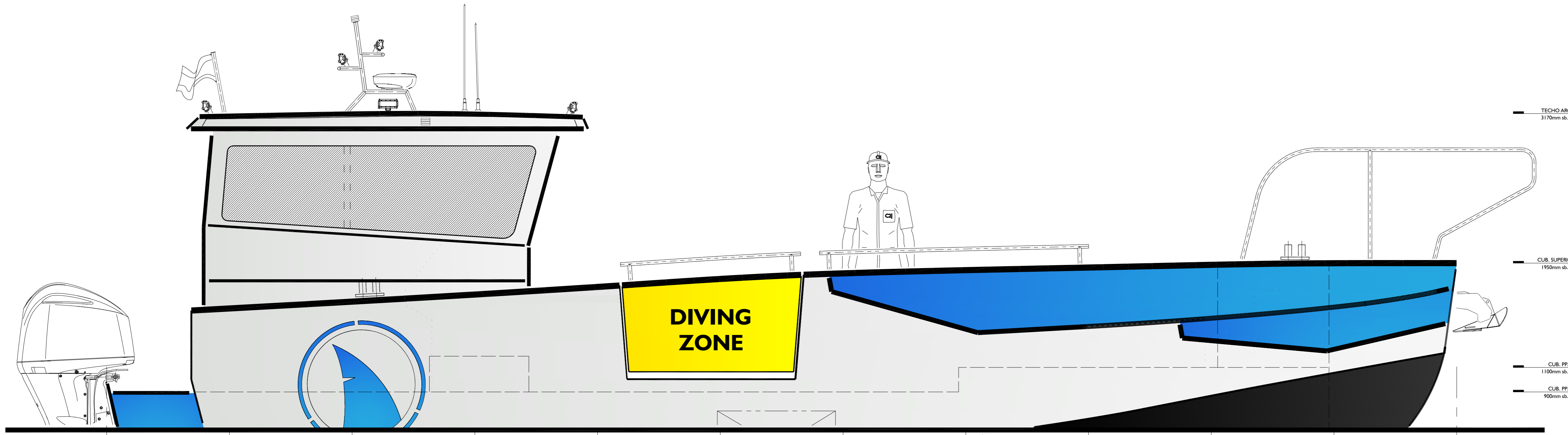

VISTA PERFIL

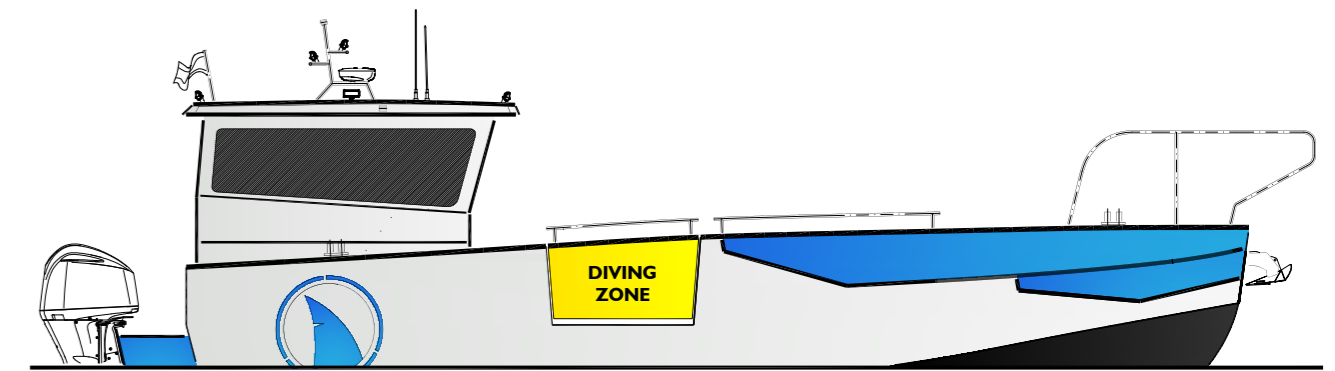
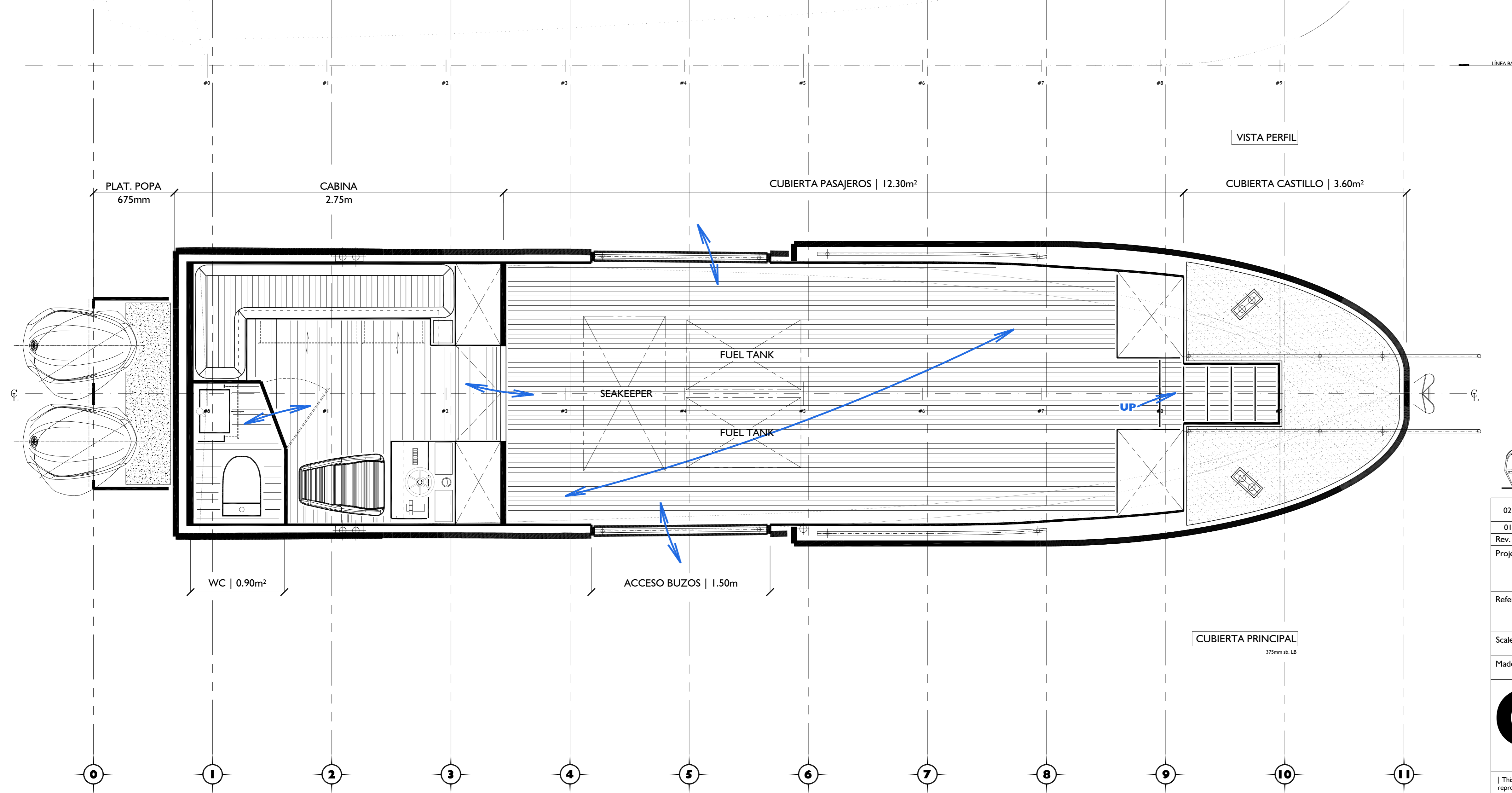

| | | | | | |
|-----------|----------|----------------------------------|----------|-------------|--|
| 02 | 20220630 | ARA | 20220630 | MCC | Modificación añadido de proa, SEAKEEPER y disposición de los tanques de combustible. |
| 01 | 20220520 | ARA | 20220520 | MCC | Modificación de la cabina |
| Rev. | Date | Made by | Date | Approved by | Description |
| Project | | 077 FAST DIVING BOAT 1 Im | | | |
| Reference | | 020 GENERAL ARRANGEMENT | | | |
| Scale | 1:20 | Format | A1 | Page | N. of Pages |
| Made by | MCC | Date | 20220517 | Revised by | MCC Date 20220517 |

C2 | **NAVAL ARCHITECTURE
MARINE ENGINEERING**
www.C2-na.com | info@C2-na.com | +34-912-877-790

[This drawing is the property of C2 | NAVAL ARCHITECTURE & MARINE ENGINEERING (hereinafter, C2). It should not be reproduced or reproduced for any construction or shared with third Parties without a written authorisation. Builder should check the content of this drawing and advise the C2 in case of any discrepancies prior to any construction. All modifications done by Builders without specific written authorisation are carried out under their exclusive responsibility.
Este plano es propiedad de C2 | NAVAL ARCHITECTURE & MARINE ENGINEERING (en adelante, C2). Su contenido no debe ser reproducido, adaptado a una nueva construcción ni compartido con terceras Partes sin autorización escrita. El Constructor deberá comprobar el contenido del presente documento y avisar a C2 en caso de discrepancia. Toda modificación realizada por el Constructor sin autorización expresa, será considerado bajo su responsabilidad.